ProbeChem®
Expedite Your Scientific Research

Certificate of Analysis

WWW.PROBECHEM.COM

Global Supplier of Chemical Probes, Inhibitors & Agonists.

Product Name : SPK-601
Cat. No. : PC-45957
CAS No. : 1096687-52-3
Batch No. : PC-4595701
Chemical Name : Carbonodithioic acid, O-[(3aR,4R,5S,7R,7aR)-octahydro-4,7-methano-1H-inden-5-yl] ester, potassium salt (1:1), rel-(-)-

PHYSICAL AND CHEMICAL PROPERTIES

Molecular Weight : 266.4645
Molecular Formula : $C_{11}H_{15}KOS_2$
Storage : Powder -20°C 3 years
4°C 2 years
In solvent -80°C 6 months
-20°C 1 month
Chemical Structure :

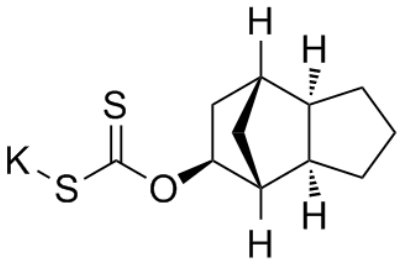

ANALYTICAL DATA

Appearance : Solid powder
^{1}H NMR Spectrum : Consistent with
HPLC : Consistent with
NP : Consistent with
Purity (HPLC) : >98%
Conclusion : The product has been tested and complies with the given specifications.

Caution: Product has not been fully validated for medical applications. Lab Use Only!

E-mail: tech@probechem.com